

Karumariamman Kovil



Karumariamman Kovil 3rd Street



Saviour Jesus
School

Hasthinapuram
Bus Stand



RP Road

Thiruporur Road

Old Hasthinapuram Road



Municipal
Hr. Sec. School

SDM Super Market

Slam Life Style



Sankar Constructions

Plot No.32, First Floor, Hariharan Towers, R.P. Road
Chromepet, Chennai - 600044.

Mob. : 98416 59929 / 98416 59930

Email : sankarconstructions2006@gmail.com

Web : www.sankarconstructions.in



Sankar Constructions



Sumangala



Plot No.62, Karumari Amman Koil
3rd Street, Padmanabha Nagar
Chromepet, Chennai - 600044.

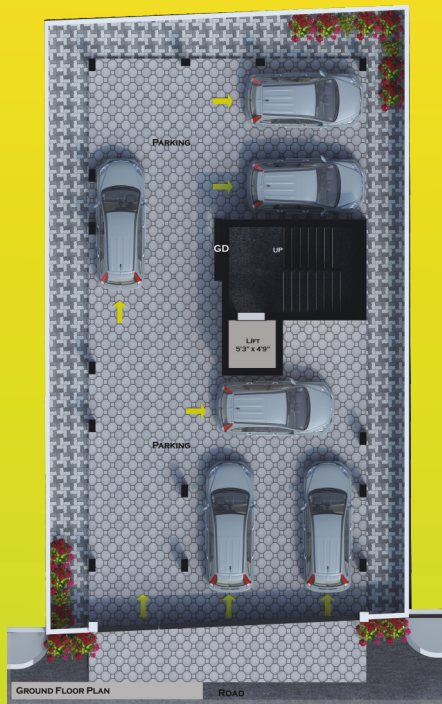

SITE / GROUND FLOOR PLAN



FIRST FLOOR PLAN



SECOND & THIRD FLOOR PLAN

S.No.	FLAT	AREA	UDS
1.	F1	1825 Sq.ft.	796 Sq.ft.
2.	T1	941 Sq.ft.	410 Sq.ft.
3.	T2	898 Sq.ft.	392 Sq.ft.

PAYMENT

AT THE TIME OF BOOKING	Rs.1,00,000
AT THE TIME OF AGREEMENT (WITHIN 10 DAYS FROM THE DATE OF BOOKING)	20%
AT THE TIME OF REGISTRATION (WITHIN 20 DAYS FROM THE DATE OF BOOKING)	35%
ON COMPLETION OF FOUNDATION WORK	10%
ON COMPLETION OF 1st FLOOR ROOF SLAB	10%
ON COMPLETION OF BRICK WORK	10%
ON COMPLETION OF PLASTERING WORK	05%
ON COMPLETION OF FLOORING WORK	05%
AT THE TIME OF HANDING OVER	BALANCE

AMENITIES :

- ☞ WITH LIFT UPTO TERRACE
- ☞ INDIVIDUAL COVERED CARPARKING
- ☞ 24 HOURS POWER BACKUP
- ☞ AS PER VAASTHU
- ☞ CCTV CAMERA
- ☞ AUTOMATIC WATER TANK CONTROL LEVELLER
- ☞ VIDEO DOOR PHONE

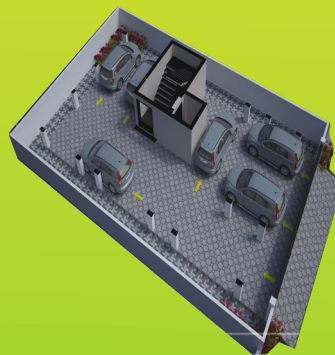

GROUND FLOOR PLAN

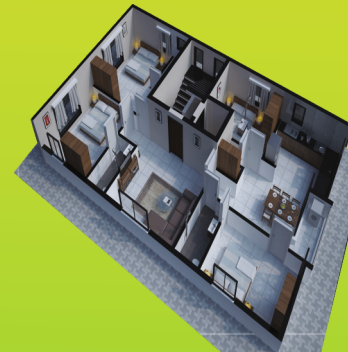

FIRST, SECOND & THIRD FLOOR PLAN

SPECIFICATIONS

STRUCTURE : RCC framed Structure

JOINERY : Main Door - Teak Wood frame and Panelled Shutter
Other Door - Modular flush door with teak wood frames
Windows UPVC Frames Open (or) glazed shutter and M.S. Grills

FLOORING : 2x4 Johnson Vitrified tiles over a layer of cement mortar

KITCHEN : Glazed tiles, cladding 4 feet height over granite cooky platform and stainless steel sink.

BATHROOM : (Jaquar tap fittings) Ceramic flooring and concept glazed tiles cladding upto 7'0" height. Single Piece Western Closet (Whitecolour, Parry ware Cascade equivalent brand) IWC for other toilet in each flat. Hot and Cold Water plumbing arrangements using Jaquar tap Fittings. Concealed line in CPVC and PVC for open line. One colour wash basin 20"x16" in common area and other in attached bathroom.



PREFERRED BANKS



Sankar Constructions

Plot No.32, First Floor, Hariharan Towers, R.P. Road
Chromepet, Chennai - 600044.

Mob. : 98416 59929 / 98416 59930

Email : sankarconstructions2006@gmail.com
Web : www.sankarconstructions.in

ELECTRICAL : Concealed 3 phase copper wiring. (ISI approved brand) A/C point in Master Bed Room and Geyser point in attached toilet. Provision for exhaust fan in Kitchen. Anchor Switches.

TELEPHONE / T.V. POINTS : In living Room.

PLUMBING WORKS : Open and concealed soil lines in PVC adequate number of Sewage inspection Chambers.

WATER SUPPLY : A Borewell to tap ground water. Arrangement for pumping water to overhead tank will be provided.

PAINTING : Emulsion paint for internal over a coat of putty exterior emulsion for external walls and synthetic enamel paint for doors and windows.

CUPBOARD AND LOFTS : One Loft and one cupboard with cuddappah shelves in each bedroom and kitchen.

LIFTS : Lift will be provided connecting ground floor to Terrace